Wilmington Public Library
Middlesex Avenue
Wilmington, Mass

Town Crier of Wilmington

Twice the winner of the New England Weekly Municipal Service Award

VOL 22 NO 3 LSWC TOWN CRIER - WILMINGTON, MASS. JULY 21, 1966 PRICE 10 CENTS

ROTARY PARK FOR LIBRARY SITE

Twenty five town officials, last night, meeting in the town hall, unanimously endorsed the idea of building the proposed new public library on the site of Rotary Park, in a position which was defined as 'across from the Police Station'.

The unofficial vote came at the end of a meeting which lasted nearly two hours, and in which there was a free exchange of opinions.

The various board members agreed that they would work for a plan of acquiring land in the September Town Meeting, and for an article to build a new library, in the annual town meeting of next March.

Chairman Lloyd Bender of the Board of Selectmen presided at the meeting. Other selecmen who were present were Mrs Drew, Paul Niles and James Miceli.

Other officials present included TM Henneberger, Finance Committeemen MacDonald, Burt, Laughton and MacKinnon; all of the Library Trustees, Planning Board members Gillis, Banda and Mrs McKie, John Callan of the Permanent Building Committee, Arthur V Lynch of the School Committee and Mrs Clara Chipman, Librarian.

The meeting followed a vote of the Board of Library Trustees last Monday, in which the Rotary Park site had been adopted by a five to one vote, with Philip Buzzell casting the dissenting vote.

Discussions

Highlights of the discussion, Wednesday evening started with an observation by Mrs Drew that she believed there was a problem of peat, in Rotary Park, that might not be good for construction of a building.

Philip Buzzell, former Town Counsel, described the events leading to the division of land, in the disputed area between the Roman Catholic St. Thomas Church and Atty Tim Kane. Buzzell said the agreement had been between attorneys, and he had not yet been passed by the Land Court, according to his understanding.

Selectman Paul Niles felt that there might be parking problems if the library were located at Rotary Park. Mrs Neilson of the Board of Library Trustees said she felt that the site was a good one from a parking standpoint, as there was a lot of parking within walking distance, in case there wasn't enough on the site chosen. She used the words 'municipal parking' later corredted.

Christian Bachman, the newest member of the Library Board asked as to the impact of building at Rotary Park. He was answered in part by Danny Gillis of the Planning Board, who assured those present that the Planning Board did have some drawings on proposed parking for the area.

Gillis felt that the parking to be provided would not only serve the library, but would tend to draw cars which were now parked along Middlesex Avenue, by spectators at the Little League games.

It was Paul Niles who suggested that there should be two articles for the September Town Meeting. He felt that the Trustees of the Public Library, with the assistance of the Town Counsel, should draw up the articles, and that the Town Manager and Selectmen should negotiate with the officials of Rotary Park for the land.

Mr Miceli said he detected a 'negative reaction', and Mr Buzzell said that there would presumably have to be another set of plans.

Niles said he believed that the Board of Trustees should have by this time a fairly good idea of what they wanted, a realistic estimate of cost. Buzzell recalled that 'somewhere' a figure of $200,000 was once bandied about and that 'people get that in their mind'.

Jim Banda spoke of the previous town meetings in which a library article had been voted, and said that the people voted the libraries down because of cost. Bender told Banda that there had been several factors in the vote, and that one of them was 'the lack of dissemination of information'.

Buzzell: It is obvious that some kind of planning should be done.

Raymond Fitzmaurice, chairman of the Library Board, spoke

PAGE THREE

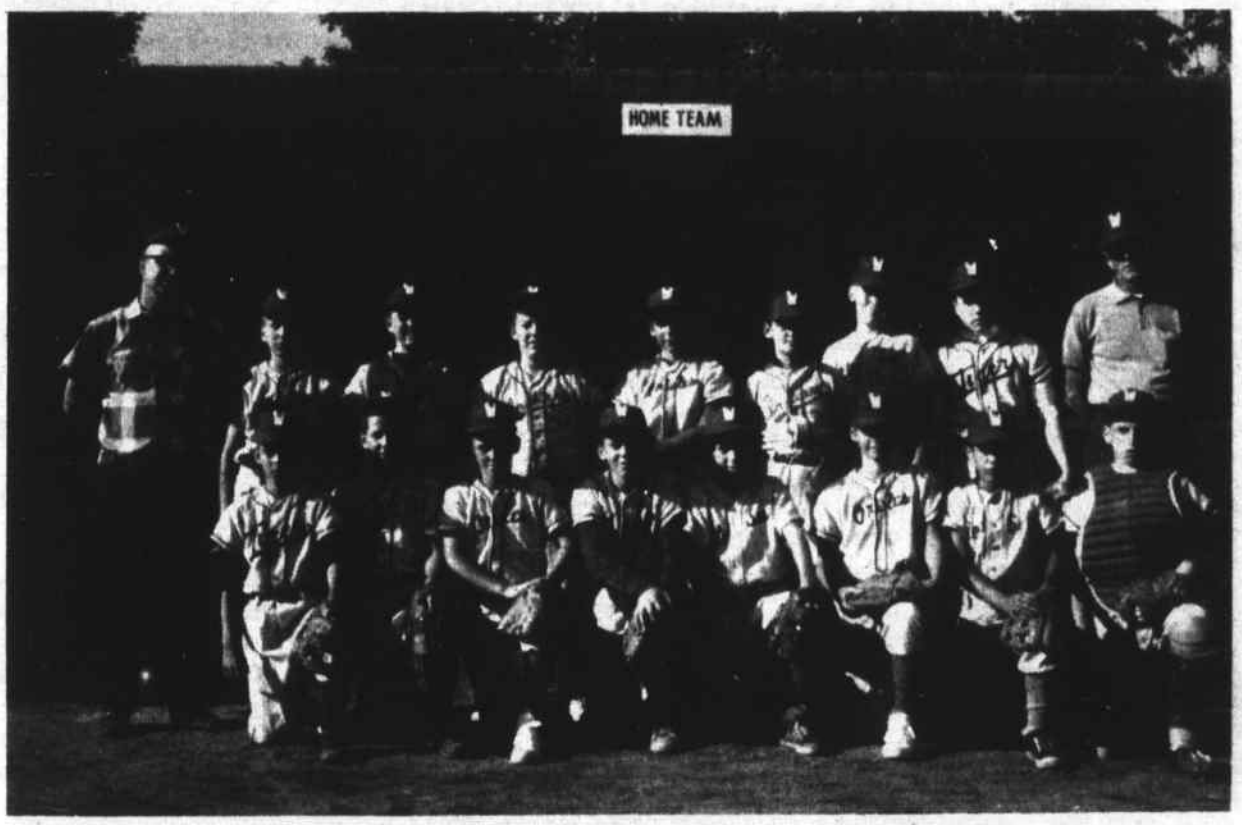

MIKE HANRAHAN PITCHED A ONE HITTER: and Charlie Miller hit a four run homer in the third inning, to put Wilmington's Little League All Stars on top of Wakefield, 8 to 1, in the first game of the Little League Regional Playoffs, last night.

The team will be playing either Winchester or Arlington Friday at 5:45 pm, at the Wilmington Little League Park, in the second game of the series.

Front, L to R: Bobby Hogg, Jim Irwin, Ray Noel, Bill DeLisle, Mike Landers, Bob Noel, Tom Danielli and Paul Lyman.

Rear: Coach Jim Tildesley, Mike Rounds, Tom Beaton, Ralph Barden, Mark Roueche, Ed Landry, Charlie Miller, Mike Hanrahan and Coach Arthur Connelly.

SHEERINS WILL CRUISE TO BERMUDA

Mr and Mrs Warren J Sheerin of Gunderson Road will be leaving for a cruise to Bermuda sometime in August.

The cruise will be a gift from friends, given at the time of the observance of their 25th wedding anniversay, on June 11th.

The observance was a surprise party, held at the home of James and Jean Lydon, in Wayland, on June 11th. About 150 friends were present, from Massachusetts, New Hampshire and Connecticut, and the friends had chipped together to pay for the cruise.

Mr and Mrs Sheerin have lived in Wilmington for the past twelve years. They have four children, Mrs Ann Woodside, and three sons Craig, Jeff and Scott.

ALAN BURKE ASSIGNED TO NEW JERSEY AIR BASE

Airman Alan R Burke, son of Mr and Mrs Norman L Burke, 16 Fairview Ave. has been assigned to McGuire Air Force Base, in New Jersey, after having completed his basic training at San Antonio, Tex.

A 1966 graduate of Wilmington High School, he will be trained on the job as a draftsman with the Military Airlift Command.

FIRST BAPTIST CHURCH
Rev. Robert C Smith.

Sunday 8:15 am Morning Worship Service - 'The Riches of Christ' Philippians 4:8. 9:30 am Sunday School. 10:45 am Morning Worship Service - The Rev. Mark Goodger will be the guest speaker. Mr Goodger is associated with Bible Churches, Inc., which works with Migrant Missions.

5:30pm Baptist Youth Fellowship 7 pm Evening Service 'Being a Christian' I John 1:11-14

Wednesday 7:30 pm Mid-week Prayer and Praise Service.

SWIMMING POOLS

The following excerpts of information, relative to the installation and use of Swimming Pools in Wilmington are supplied by the office of the Building Inspector, in the public interest.

No swimming pool or wading pool, either public or private, shall hereafter be installed or altered, nor shall the water supply or piping in connection therewith be installed or altered without a permit issued by the Building Inspector

Means shall be provided for the santitation of pool water and the removal of solids suspended in the water or deposited on the sides or bottom of the pool.

The pool shall be fully enclosed by a suitable fence not less than six (6) feet in height.

A complete plot plan must be filed with the Building Inspector.

All swimming pool construction must comply with the Zoning By-laws of the Town of Wilmington.

St Thomas CCD will sponsor 'Camelot'

The summer event for the people of Wilmington has become the annual sponsorship of a benefit performance at the North Shore Music Theatre in Beverly by St. Thomas CCD.

This year's selection is to be the show Camelot. A few weeks ago this musical was so successful it was booked for an extra week. Now St Thomas CCD, through arrangements with the North Shore theatre, will sponsor a benefit performance on August 10th.

A committee of 100 members is in charge, chairmaned by William Mason of Woodland Drive. Co-chairman is William Doyle of Cedar Street, and Mrs Mary Woods and Mrs Ruth Kenney are in charge of tickets.

The CCD is providing tickets to fit anyone's budget. There will be Patron Tickets at $5 each, down to seats in row Q for $2.30 each. They are for the young people and are being distributed through the CYO of St Thomas.

ROBERT J. CAIN
INSURANCE
AUTO, HOME & LIFE
Premiums Financed
585 MAIN ST
OL 8-4772

PART TIME DRIVERS
A.M: 4 - 6:30
P.M: 2 - 4
Sundays: 2 - 6 AM
APPLY IN PERSON
VALLEY NEWS CO
364 Middlesex Ave
N Wilmington

The St. Thomas
CYO
Presents a Dance
JULY 21
TONIGHT
featuring
'Johnny & The Ebtides'
8—11 P.M. Villanova Hall

INSURANCE
Writing All Lines
Gertrude M McCarron Agency
Notary Public
325 Main St. Wilmington
658 - 4908
WIL-ACE REALTY, Inc.
REAL ESTATE

STOP & GO
Sandwich Shoppe
No. Wilmington Center
Take Out Dinners - Fried Fish
Closed July 23-28

MOST HOMES IN THIS AREA USE
658 4700
LOUIE'S
FUEL OIL

THE GREAT MEMORIAL DAY HOKUM

Each year, as Memorial Day, or the Fourth of July, or Labor Day, or any other well observed holiday rolls around the people of this country are subjected to a barrage of statistics about the awful carnage taking place on the highways of the United States.

Daily newspapers and radio commentators vie with each other to make it sound more and more horrible. The count goes on, individual fatality by individual fatality - 435 - 436 - etc etc.

To the Town Crier this is a lot of editorial hokum.

People are killed, yes, and this is something to be regretted. But no more people are killed by autos during the Memorial Day weekend than during any other weekend of the year, in one views the overall statistics and considers that there are more cars on the roads during that weekend. In fact a careful statistician might be able to prove that fewer people proportionately, have met their fate during the weekends in question.

This weeks copy of Time magazine reports that 50,000 people are killed each year in automobile accidents in the United States.

That's an average of 961 deaths for each and every week of the year, and for half a week it is an average of 480 deaths.

Those writers and radio commentators who so breathlessly report the 'carnage' of a Memorial Day Weekend are just mouthing and writing so much editorial hokum.

Esssentially theirs is the work of lazy men who don't want to have to sit down and do some real thinking.

NOW PERHAPS THE GREEN LIGHT

If the reader wishes to make a pun of the title to this paragraph he should feel at liberty to do so, but no pun is intended.

Instead it is intended to say, in effect, give Monte Green the credit he deserves.

Long before anyone else in the Commonwealth could see the difficulties that the Greater Boston Stadium Authority would have, Monte Green predicted them. His predictions are now being proven, one by one.

Tuesday morning the newspapers of Boston told the public that the Governor's financial advisors had advised against the Greater Boston Stadium.

Specifically they advised that the Commonwealth should not give its credit to such an authority, that the revenues were questionable, and that there were many traffic problems. They also advised against having the stadium roofed over, either permanently or with a partially retractable roof.

Perhaps the advice to the governor will now kill any thought of a Greater Boston Stadium. Perhaps the contrary will be the case. The Stadium backers are not just willing to lie down and die.

Monte Green's proposals for a stadium in Wilmington have never died down, in spite of the seeming inactivity. There has never a complete cessation of work, but private capital was understandably reluctant to spend money which might find itself in competition with a state supported stadium.

Now that Monte Green's predictions have been proven true perhaps his financial backers will be able to see the green light.

THE COMING TOWN MEETING

There is to be a town meeting in September. It will be a busy one. Many projects are in the offing, new school building, new library, etc etc.

One article that should be in that warrant for that Town Meeting is the one introduced by Stanley Webber over a year ago, which would allow Selectmen to sell town owned tax title land to an abutting land owner.

Mr Webber's article didnlt get to first base in the Town Meeting of a year ago. People were suspicious. They felt that the passage of such an article could lead the way to 'deals' whereby some unknown person would be able to buy land cheaply. The people would have nothing to do with it, even with provisions of having such sales advertised before they took place.

The results were to be seen last spring when town owned tax title land was sold at public auction. A Wilmington resident who lives off Shawsheen Ave. was unable to buy a small piece of land adjoining his small home. He didn't have enough money with him to be able to out-bid the out-of-town buyers.

There was sympathy for the Wilmington man among the Selectmen but the law would not allow them to do anything but to sell the land to the highest bidder.

Selectman Bender, who pushed through the sale of land this spring, the first after about ten years, wants to have another this fall. It is a good idea.

But first the town should vote an article such as was suggested by Mr Webber. A Wilmington owner should be allowed to buy land adjacent to his home, without having to beat down the more wealthy out of town competition.

It would be only fair.

THE PRESIDENT PRESENTS THE AWARD: Charles J Dolan, (left) Wilmington policeman, is president of the New England Police Photographers Association, and is shown present to Jerry Seeley, Pomiceman of Boston, the annual award to the member doing the most to further the association. The trophy is in memory of Arthur LeMay, deceased member of the association.

TROOP 58 COURT OF HONOR LAST FRIDAY

Richard Coakley, Guy Mannarino, John Nadeau and Philip Quinn received First Class Scout badges at a Court of Honor held last Friday, at St. Thomas Church.

The rank of Second Class Scout was awarded to Edward Casazza, Ronald Dugay, Franklin Giannotti, Kevin Krugh, John Morrison and Salvatore Salamone. New Tenderfoot Scouts invested were Seamus Berkeley, John Bognore, Kevin Sawyer and Robert Zwahlen.

James Kaminski and Guy Mannarino were awarded Merit Badges, the Personal Fitness and Safety badges going to Kaminski and the Cooking badge to Mannarino.

Warrants and badges of office were given to Ronald Dugay, Patrol Leader of the newly formed Cheyenne Patrol, and his assistant Franklin Gianotti.

After the Court of Honor picture slides of the recent tour to Plymouth were shown to parents and guests, and the program concluded with refreshments served by the mothers of the Cheyenne Patrol.

Troop 58 will attend Camp Wahtut-ca, in Northwood, NH during the week of July 17-24. This is the Troop's first long term camp and marks the start of such a tradition in the troop.

ALL
Hospital
Equipment
FOR RENT
or
SALE

Exclusive Agents For Russell Stover CANDIES

Harry Sandler, Reg. Ph.
NORTH WILMINGTON PHARMACY
Open Daily and Sunday
8:30 am to 10 pm.
658-3353

ADVANTAGES OF DOING BUSINESS WITH ONLY ONE INSURANCE AGENT

1. You save time.
2. Using one agent makes your insurance program simpler and sounder.
3. There are no gaps or overlaps.
4. You get all the advantages of up-to-date package plans.
5. You get individual service . . . all the latest information.
6. Payments can be made monthly if you desire.

WE WOULD LIKE TO BE YOUR AGENT!
Bedell Brothers Insurance Agency, Inc.
402 Main St. 658-9116 Wilmington, Mass.

658 - 3598
J. LOUIS THERIAULT, INC.
CARPENTER & GENERAL CONTRACTOR

Weston's Greenhouses
FLOWERS FOR ALL OCCASIONS
Phone 944-0091
9 Auburn St. READING, MASS.

DIAL 944 - 1818
READING AUTO SCHOOL
B & M DEPOT
Full Driver Education or Limited Participation
Individual Instruction for Adults
Licensed by Reg. of Motor Vehicles

Town Crier of Wilmington

Published every Thursday by the Wilmington News Company, 364 Middlesex Avenue, Wilmington, Mass. 01887. Tel 658-2346.

Subscription Prices, payable in advance: U.S. $4, Wilmington $3; Foreign $6. All subscriptions expire on Dec. 31st. The Town Crier does not send out renewal notices. Subscribers are expected to pay in January of each year, for renewal.

No financial responsibility is accepted by the Wilmington News Co. for errors in advertisements. A reprint will be made of any part of an advertisement in which an error affects the value of an advertised item..

Member: Mass Press, New England Press Association, National Editorial Association. The Town Crier has been honored by eight awards in journalism.

Second Class Postage Paid at Wilmington, Mass. Postoffice.

LIBRARY
(Fr. Fr Pg)

of the new building Avco is building, to cost $1.2 million, of the new Ling building, and of the proposed 34 new industrial sites in South Wilmington by the DiCenso Brothers, together with the Barbo plans. He was of the opinion that the income from the Avco construction alone could support a $750,000 public library.

'Wilmington is probably in the best condition of any town in the Commonwealth, right now!'

Fitzmaurice also felt that there would be too tight a schedule to try to have a town meeting vote for a new library building in September Miceli felt the town should acquire the land in September, and vote for the construction of a library in the next annual Town Meeting.

Bill MacKinnon of the Finance Committee started a discussion as to the possibility of using library plans from other towns. The discussion pretty soon wandered into a discussion of past occurences. Fitzmaurice, a professional engineer, told MacKinnon that it was necessary to choose an architect for each site, and that there were questions of ethics, in using plans by other towns. 'it was better to start off clean'.

Miceli asked if all were in agreement as to the site and the chairman asked for a show of hands No one disagreed, but Felice Vitale, a spectator who was sitting in the back of the room and who had been waving his hand for an hour or so, tried to speak.

Vitale has a long history of interrupting meetings in order to deliver his own opinion to boards and committees.

The chairman told Vitale tnat the meeting was one of the various boards and committees.

Vitale then loudly protested that 'this was a fine example of a democracy'. The chairman told him to be quiet, or leave the hall.

'You aren't a big enough man to do it' Vitale said.

The Town Manager called the police on the telephone, and Vitale was soon escorted from the building. He went out and sat in Miceli's car.

John Callan of the PBC spoke up to say that it would be bad philosophy to have somebody else than the PBC pick the architect. Paul Niles felt that this was something to be discussed by the PBC and the Library Trustees.

Mrs Neilson reviewed the history of the choosing of the last architect. She said that the PBC had been cordial to the Library Trustees, to sit in at the meetings. She ended that 'we did not feel that we had the power to choose, but we hoped that our recommendations would be considered'.

Miceli then spoke on how the previous architect had built the Lynnfield Town Hall.

Fitzmaurice spoke up to say that one member of the Library Board was a professional librarian, and that she had made some observations of the previous plans.

Mrs A T Norton Jr., to whom Fitzmaurice alluded, then said that she felt that no professional librarian would have approved of the second set of plans submitted to the town meeting. The first set, she said, had been approved by Mr. McNiff, the professional consultant.

Buzzell: I was informed by the Permanent Building Committee that the architect had retained Mr

PAGE SIX

FOREST STREET
CONGREGATIONAL CHURCH
Rev. David Wuori, 471-4074

Sunday 9:30 am. Morning worship. Sunday School and Ladie's group will resume in September.

ROTARY CLAMBAKE

The Annual Clambake of the Wilmington Rotary Club is to be held on August 17th from 1 to 8 pm at the Garden of Eden Country Club. The dinner is to be at 6 pm.

The ticket committee is headed by Dr. Wallent, and includes Henry Porter, Millard Pipes and Ralph Allen.

ALIBRANDI ELECTED TO
AMERICAN INSTITUTE CPA

Lawrence P Alibrandi, CPA, of Carolyn Road has been elected a member of the American Institute of Certified Public Accountants.

Mr Alibrandi is associated with the Boston office of Price Waterhouse & Co.

THURSDAY FAMILY NITE
SPECIAL
1/4 Large Golden Fried Chicken
Whipped Potatoes
Country Gravy
Sweet Green Peas
Cranberry Sauce
Rolls & Butter
$1.35
CHILDREN 89c
TRUE ITALIAN STYLE FOOD
Rocco's RESTAURANT
Rte 38 - Main St., Wilmington
COMPLETE TAKE-OUT SERVICE

Who is nicer,

Cops or Hello Girls?

Mrs Emily Moller, 11 Redwood Terrace, doesnt know who is nicer - the Hello Girls - or the Gendarmes.

Mrs Moller is a cripple. She has to live in a wheelchair. She also has poor vision.

When she found herself having to make a couple of agonizaing decisions Wednesday morning she turned to the Telephone Company for help - and to the Police Department.

She got the help she needed, plenty too.

Her daughter, Cindy, who will be three years old next month accidently swallowed some charcoal lighting fluid, about 11 am yesterday. Mrs Emily heard her daughter coughing, and enquired as to the reason why.

Having found out she reached for the telephone and asked the Operator what she should do.

The Operator immediately connected Mrs Moller with Poison Center, in Boston. After it was determined that the girl had swallowed an undetermined amount the people at Poison Center told Mrs Moller to give the girl cold water, not to allow her to vomit, and to get her to a hospital as soon as possible.

It was then that Mrs Moller called the Wilmington Police. She wanted them to get her a taxi.

Instead, in only a few moments, a police cruiser was at the door of 11 Redwood Terrace. Badge No. 5 was in charge - Mrs Moller didn't know who he was.

Badge No. 5, it turned out, was Officer John Ritchie. Ritchie took the girl out to the cruiser, and then helped Mrs Moller transfer from her wheelchair into the cruiser.

Mrs Raymond Allen, who lives 'back doors' on Woburn Street had meanwhile come over to help.

Officer Ritchie drove the lady and her daughter to the Choate Memorial Hospital in Woburn. Another check was made with the Poison Center, and Cindy was then treated, and after a while allowed to return home.

Officer Joe Cuoco went down to Woburn then, picked up Mrs Moller and Cindy, and took them home.

And Mrs Moller doesn't know who is nicer - the Hello Girls or the Men in Blue.

WILMINGTON
INSURANCE AGENCY
C BLACK
380 MAIN ST 658-6380
84 CHURCH ST 658-4650

All Occasion Cakes Made to Order
Royal ROMA Bakery
219 Lowell Street
WILMINGTON, MASSACHUSETTS
Specializing in Italian Bread & Pastry
Tel. 658-9378 Rt. 129 - Near Avco

657-7141

Depot Realty Co. inc.
MAIN STREET - JUNCTION ROUTES 38 AND 62
WILMINGTON CENTER, MASSACHUSETTS 01887

LUCCI'S MKT
DISCOUNT MEAT DAYS
LEAN SHORTSHANK SMOKED SHOULDERS 38c lb
U.S. CHOICE HEAVY STEER
BONELESS POT ROAST 68c lb
U.S. CHOICE HEAVY STEER
CHUCK ROAST 48c lb
GOVT. GRADE A
5 Legged or Breasted CHICKENS 38c lb
Imported BOILED HAM $1.29 lb
FOR THE BARBECUE KINGS

CHUCK STEAK 48c lb
EASTERN SHORES
NEW POTATOES 10 lbs 38c
BANANAS 12c lb

Will live in Alaska

In an afternoon ceremony in St. Thomas Church on July 4th Miss Susan Kathryn Lane, daughter of M/Sgt and Mrs Daniel J Lane of Juneau Alaska, formerly of Middlesex Avenue Wilmington, became the bride of Stephen Lawrence Babine, also of Juneau Alaska, formerly of 14 Parker St Wilmington. He is the son of Mrs Joseph Babine of Parker Street.

The altar of St Thomas was decorated with baskets of gladioli, mums and carnations, for the ceremony. The Rev. Father Francis W. Mackin united the couple in marriage, and the bride was given in marriage by her father, who is presently stationed in Alaska as a member of a US Army Advisor Unit.

Chester Surrette, soloist, sang Our Father, and Mother at Thy Feet is Kneeling, by the Sisters of Notre Dame. The organist was Mrs Estelle Shelley.

Miss Jean Thornburne, a cousin of the bride, from Tewksbury, was her Maid of Honor, and Miss Ellen Babine, sister of the groom, of 14 Parker Street, was the Bridesmaid

The Best Man was David W Babine of 14 Parker Street, a brother of the groom, and the ushers were Lawrence Marks of Somerville, a cousin of the bride, and George Casello of Wilmington, a friend of the groom.

The bride's gown had a southern belle shaped skirt with tiers of lace, a fitted bodice of lace with high scallped neckline, and long pointed sleeves. She wore a shoulder length veil with a pearl studded headpiece, and carried a bouquet of stephanotis, baby breath and white roses.

The Maid of Honor wore a floor langth princess style brocaded deep pink summer taffeta gown, with a headpice of matching pink taffeta and veils.

Miss Babine wore a floorlength princess style brocaded blue summer blue taffeta gown. Her headpiece was of matching blue taffeta, as was her veil.

Both the Maid of Honor and the Bridesmaid carried old fashioned bouquets of pink daisies and baby breath.

After the ceremony a reception was held at the Andover Country Club, in Andover. The head table and each of the individual tables had a centerpiece of pink daisies and baby breath, and music was provided by a three piece orchestra. Miss Janice Quandt was in charge of the guest book.

For her gown in the receiving line the mother of the bride chose a pink silk dress with matching accessories, and the mother of the groom wore a turquoise chiffon dress, with matching accessories.

The bride, for her going away costume, chose a moss green linen sheath, with white accessories.

After a honey moon on Cape Cod the couple will live in Juneau Alaska, where Mr Babine is a U.S. Postal Employee.

Mrs Babine attended the Wilmington and Juneau Alaska schools and her husband is a Wilmington High School graduate. They are now at home in Alaska.

FUNERAL SERVICES FOR HARRY F WOOD

Funeral services were held last Saturday at 2 pm in the Arthur P Graham Funeral Home of Woburn for Harry F. Wood of 4 Coolidge Road. Mr Wood had passed away on July 14 at the age of 84.

The Rev. Robert L Eddy of the North Congregational Church of Woburn officiated.

A native of Nova Scotia, he had been employed as a bookkeeper in the Boston Meat and Produce Market, until his retirement six years ago.

Internment was in the Woodbrook Cemetery. He is survived by a son Robert J of Weston, a daughter Mrs Dorothy Woodward of Lexington and three sisters, Mrs Martha Dinsmore of Woburn, Mrs Alice MacCrehan of Baltimore and Mrs Eunice Hubbell of Woburn.

MARTIN ZOLONDICK ONE OF TOP TEN PRODUCERS FOR MONARCH LIFE INSURANCE

Martin Zolondick, 11 Marcus Rd has been honored by the Monarch Life Insurance Co of Springfield for being one of the top ten producers in that company of health and accident insurance.

In the competition were nearly 1000 agents in Monarch's nationwide sales organization.

Mr Zolondick has been in the insurance business for many years and has established an outstanding record in service to policy holders and in the programming of life and health insurance. He was a National Award Winner in the company sales contest in 1964, was an honored guest at the Sixtieth Anniversary Celebration of Clyde W Young Monarch's Honorary Chairman, held in Springfield, which was followed by a trip with his family to the New York World's Fair.

RAYMOND WOOD IS NOW COMMANDER, USCG

Commander Raymond H Wood, United States Coast Guard, formerly of Wilmington and the son of Mr and Mrs Ariel R Wood of Alfred Maine has been transferred to Washington DC. He will be assigned as Assistant Chief of the Personnel Services Division on the staff of the Commandant, US Coast Guard.

Cdr. Wood was promoted from Lieutenant Commander on July 1st. He had been on duty in the Aids to Navigation branch of the First Coast Guard District in Boston, for the past three years, after having been transferred from Honolulu in October 1963.

Mrs Wood is the former Marjorie Stearns, daughter of Mr and Mrs C M Stearns of Danvers. The Wood's two children, Janet and Stephen will remain in New England for the summr and attend Camp Muscatawa and Camp Norshoco respectively.

Cdr. Wood graduated from the Coast Guard Academy in New London, Conn. in 1950. He has served on six ships and four shore assignments since that time. While living in Beverly he served on the Troop Committee of Troop 2, BSA.

CONCRETE FOUNDATIONS
AND
RETAINING WALLS
'YOU'VE TRIED THE REST
NOW GET THE BEST'
WILMINGTON FORMS INC
LARRY CUSHING, JR—19 MARCUS ROAD
658-3928

TRI TOWN SPECIALS
ALL WORK GUARANTEED
Try Our Shuttle Service at Nite
BRAKES
10 POINT SPECIALS
1. INSTALL NEW LININGS (4 Wheels)
2. INSPECT GREASE SEALS
3. INSPECT BRAKE DRUMS
4. CHECK HYDRAULIC LINES
5. CHECK EMERGENCY BRAKE CABLES
6. CHECK MASTER CYLINDER
7. CHECK WHEEL CYLINDER
8. CHECK AND ADD BRAKE FLUID
9. ADJUST BRAKES FOR FULL CONTACT
10. ROAD TEST CAR
$ 17 95 PARTS and LABOR MOST CARS
FRONT END SPECIAL
Set TOE IN and TOE OUT
CORRECT CAMBER and CASTER
BALANCE TWO FRONT WHEELS
$ 9 95 MOST CARS
BATTERIES
AS LOW AS
$ 9 95 6 VOLT $ 11 95 12 VOLT
MOST CARS
658 9328 Mobil 658 8171
TRI TOWN SERVICE
& TIRE CENTER
316 Lowell St @ West St - Jct 129 & 93

FEET HURT?
CUSHIONED INNERSOLE
YOU CAN WALK IN STYLE AND COMFORT
IN . . . KNAPP SHOES
FOR MEN AND WOMEN
with velvety-soft, air-cushioned innersoles and buoyant support to the arches . . . For substantial savings and expert Factory-Fitting Service, consult:
YOUR LOCAL KNAPP COUNSELOR
DANIEL J. WHITE
62 Washington Ave.
Wilmington 658-3045

DO IT YOURSELF
HEADQUARTERS
Contractors & Industrial Users—
Home Owners
Auto Mechanics
DON'T BUY-RENT OVER 1000 ITEMS
FURNITURE, TOOLS, EQUIPMENT
FOR HOME, SHOP, CAMPING
RENT
NEEDED EQUIPMENT
for Short or Long Periods
Any Machine or Tool!
Ask About Our Rental Rates
TAYLOR RENTAL Center AT
2550 Main St. So. Tewks. Rte 38
658-6151

CHELMSFORD
TACK SHOP
11 North Road
Chelmsford, Mass.
Next to Fire Station
Tel. 256 - 2446
ENGLISH - WESTERN
HORSE EQUIPMENT
'The Emersons'

HEATING COSTS HIGH ?
Switch to NEW
Automatic Personal Care
with
FITZGERALD
OIL HEAT IS PROVED BEST
Safe, Dependable, Economical & Clean
FITZGERALD FUEL
OF WILMINGTON, INC.
287 Main St., Wilmington
OL8 3383 BR 2-3221

REALTORS ALL: L to R: Brad Hutchinson, new president of EMBR, Marilyn Fenton of Wilmington, Vivian Scott of Wakefield, vice president, John Scott, Wakefield Realtor, Earl Randall of Melrose, and Frank Knowlton, treasurer of EMBR.

ANNUAL MEETING OF NEW ENGLAND REALTORS

'Professionalism in all phases of a Realtor's business' was the keynote to the recent annual meeting of the New England Realtors.

Held at the Equinox House in Manchester, Vermont - the meeting was well represented by many members of the Eeastern Middlesex Board of Realtors, Inc.

Led by the new President, L Bradley Hutchinson of Melrose, twenty-six members and their guests attended:

Mr and Mrs Owen F Alley, Melrose; Mrs M Evelyn Bjorkman, Reading; Mr and Mrs W F Burnham Jr, Reading; Mr and Mrs Geo. A Crane, Melrose; Mr and Mrs L Bradley Hutchinson, Melrose; Mr and Mrs John Hashem, North Reading; Mr and Mrs A Francis Knowlton, Wakefield; John A Lann, Melrose; Mrs Shirley M Lavers, North Reading; Mr and Mrs Norman E Northrup and son John, Lynnfield Ctr.; Mr and Mrs John Scott, Wakefield; Mr and Mrs Richard D Simmons, Wakefield; Mrs Marjorie E Drinkwater, Reading; Mrs Marilyn Fenton, Wilmington; Mr Clayton R Foote, Boston; and F Earl Randall, Melrose.

Richard D Simmons of Wakefield - recently elected 'Realtor of the Year' by the Eastern Middlesex Board of Realtors, was honored by being chosen one of six finalists in Massachusetts to be nominated for 'Massachusetts Realtor of the Year.'

The board - with the new President, Brad Hutchinson - held a reception Monday evening during the convention, in the Spruce Room of the Equinox House.

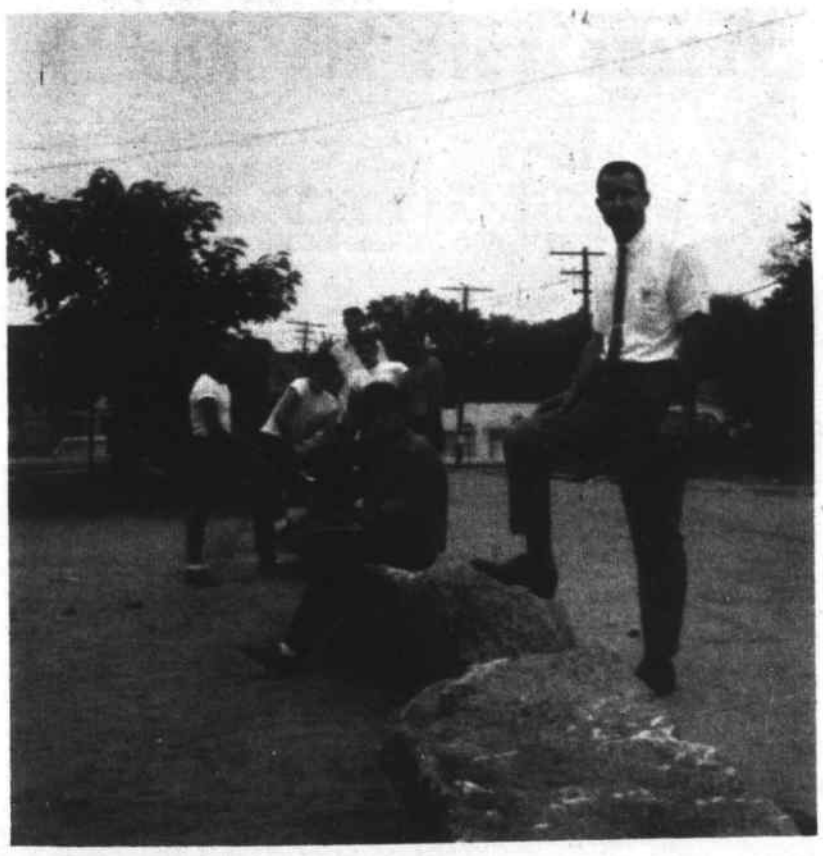

STONE WALLS DO NOT A PRISON MAKE: Chief of Police Paul J Lynch suggested to the Town Manager that one way of solving the parking problem at Baby Beach would be to use some old granite blocks, removed a year or two ago from Concord Street, to block off access, keeping the blocks on the town's land.

The TM is shown with his foot on one of the blocks, Tuesday afternoon, while some youngsters watch. Tom MacKenzie of Taplin Ave is the nearest to the camera.

Two hours later other youngsters had removed one of the granite blocks.

A JACKSON HOME IS A QUALITY HOME!

We Guarantee Dry Cellars

CUSTOM HOMES - GARRISONS
EMBANKMENTS - RANCHES - CAPES
BREEZEWAYS - GARAGES, ETC.

JACKSON BROS. INC.

CALL ON US FOR A FREE INSURANCE CHECK-UP!

Here's what our check-up will do for you: (1) Show if you can have broader protection through the latest package policies; (2) Point out areas of possible savings in your present program; (3) Uncover any serious gaps in your protection; (4) Explain what your present insurance does and does not cover. There's no obligation for this service. Call today.

Total Insurance Service
LLOYD C BENDER
455 Salem St.
No. Wilmington
658 - 3640
24 HOUR SERVICE
THE HARTFORD GROUP

Dedicated to Serving Pharmaceutical Needs with All Precision

Stock Up Now for First Aid

Mothers who know keep our complete line of first aid supplies handy, to treat the cuts and bruises of active children.

658 - 4617
SILVER LAKE PHARMACY
Louis Hailson, Reg. Pharm.
52 MAIN STREET

FOR INSURANCE SEE
Prentiss & Parker, Inc.
200 HAVEN STREET READING, MASS.
ROOM 3 MASONIC BLOCK 944-4400
OVER ONE HALF CENTURY OF SERVICE
CONTINUING THE BUSINESS
OF THE LATE GOULD BUCKLE

OKIE'S LUNCH
Air Conditioned
FEATURING 99¢ TAKE-OUT DINNERS
HOURS
DAILY 5:00 A.M. 7:30 P.M. SAT. 6:30 A.M. 6:30 P.M.
Closed Sundays

More!
Now 4% on Regular Savings Accounts, 4.50% on Special Notice Accounts.

Now! More than ever, the man to talk to about saving in Wilmington is Robert J. Zirkel, your man at Middlesex County National Bank, 390 Main St.

MIDDLESEX COUNTY NATIONAL BANK

JOE'S
WILMINGTON CENTER
BARBER SHOP
Open Daily
8AM to 5:30PM
Closed Wednesdays

JOHN F. GLEASON
INSURANCE AGENCY
Complete Insurance Service
Fire Life Casualty Surety
1764 Main St. Tewksbury
ULysses 1-2241

Why MOVE When You Can IMPROVE
Extra Rooms - Upper Levels
Kitchen-Bathroom-Family Room
Partial & Complete Jobs
New Homes & Garage
S. MacInnes
BUILDER & CONTRACTOR
658 - 4079

"Order Your FLOWERS Where FLOWERS Are Grown"
ERIC'S GREENHOUSES
(Eric Svenson, Prop.)
Graduate of Floral Designing School
READING
1090 No. Main St. 944-0547

JOE'S
TAXI
5 RADIO - CONTROLLED CARS
Fast & Prompt Service
658 - 2949
ANYWHERE - ANY TIME

Free Removal of COMPLETE JUNK CARS
Richard Cushing
OL 8 - 9533

SEWERAGE PUMPING
BULLDOZING
EXCAVATING
HOT-TOP SURFACING
TRENCH DIGGING
INSTALLING SEPTIC TANKS & CESSPOOLS
JOSEPH H. APP
658 - 2223 933 - 1077

DUNN'S Bike Shop
Schwinn - Phillips - Columbia - Raleigh
LAWNMOWERS & SNOWBLOWERS
TUNEUP & SHARPENING
AUTHORIZED SALES & SERVICE FOR
BRIGGS & STRATTON
CLINTON and LAUSON
POWER PRODUCTS & ENGINES
WEEKDAYS: 9 to 9 SATURDAYS: 9 to 6
76 Washington St. Reading 944-9221

Leon Richards HAIR STYLIST
FEATURING
ESKA HIDDEN SUPPORT
CLOSED MONDAYS
OL 8 4648
Gardner Professional Building
281 MAIN ST., WILMINGTON

LOAM
CALL
OL 8-4233
DELOURY CONSTRUCTION

IF YOU DRINK WHEN YOU DON'T WANT TO
THAT'S OUR BUSINESS
ALCOHOLICS ANONYMOUS
Post Office Box 291
Wilmington

ABBOTT HOME IMPROVEMENT CO.
ALUMINUM SIDING & GUTTERS
ALUMINUM DOORS & WINDOWS
PAINTING & REMODELING
JALOUSIE PORCH ENCLOSURES
Carpentry & Mason Work Also
If it is Made for the Home
SWIMMING We Have It POOLS
For Free Home Demonstration
Call OL 8-8157

GENE CLIFFORD & SONS
SEWERAGE CONTRACTOR
Leach Lines, Dry Wells
Cesspools Installed
BACK HOE AND DUMP TRUCK FOR HIRE
OL 8-9507

INTERIOR
PAINTING
EXTERIOR
Joe DeMaggio 658-3690

BULLDOZING SHOVELDOZING
Loam Excavating
Sand Gravel
DELOURY
CONSTRUCTION
EDDIE DELOURY OL 8-4233
10 CAROLYN ROAD WILMINGTON, MASS.

DEPOT TYPING SERVICE
433 Main Street
Old B & M Station
Wilmington Ctr. Mass. 01887
657 - 7512
Public Stenography
Manuscripts - Book length quoted
Rates: 75¢ per M words
Includes: Bond paper; one carbon (additional 5¢ per pg. onionskin) minor corrections. Complete editing available by arrangement.
FAST EFFICIENT SERVICE

Contractor and Builder
WILLIAM F. BUTT
658-3716 Wilmington
658-2221 Mass.

Barden FLORIST
207 LOWELL ST. 658-3751

Alex Arsenault
391 Shawsheen Ave.
Bull Dozing Dump Truck
Excavating Shovel Dozer
Back Hoe Grading
Septic Systems Installed
658-9719

Wilmington Taxi
24 Hour Service
W. MELVIN, Prop.
Courteous Service
4 Cabs
Radio Equipped
658-8790

EXPERT TENNIS RACKET RESTRINGING
All rackets restrung with SERRANO NO-AWL HYDRAULIC STRINGER
ONE DAY SERVICE
Seacraft
SPORTING GOODS
Division of LeFavour's SKI SHOP
Phone 657-7521 3A CHURCH ST. WILMINGTON, MASS

DICK HOWATT
306 Main Street
Wilmington
HOWATT'S
REAL ESTATE - INSURANCE
SALES
RENTALS
NOTARY PUBLIC
INSURANCE-ALL KINDS
BUS. 658-8141-RES. 658-2552

LIBRARY
(Fr. Page Three)

McNiff as a professional consultant.

Mrs Norton: Were you told that he had approved of the second set of plans?

Buzzell: That I couldn't say.

Mrs Norton then went on to say that in the second set of plans there were book stacks between the desk and the circulation area, and 'how can anyone supervise under such conditions?. She said that the book racks were in the middle of the library, and the tables in back, where the Librarian could not see what was going on. 'I'm sure that Mr McNiff could have found more errors'.

Christian Bachman: I am the newest member of the Board of Trustees. I firmly believe that the building of a library is no place for 'on the job training'. Doctors bury their mistakes, and Dentists pull them out, but a library building remains on the site for a long time.

Miceli protested that they were straying from the subject.

The meeting ended a few minutes later when Bender asked for a show of hands. The vote was unanimous, in favor of Rotary Park for the site.

CONGREGATIONAL CHURCH
United Church of Christ
Rev. H Allen Tadgell Jr.

Sunday, 10 am Sunday Morning Worship.

Tuesday July 26 8 pm Diaconate & Christian Education Committee

A WONDERFUL TRIP TO SAN FRANCISCO

Mrs Mary Ethier of Woburn St., Mrs Fred Pearson and Mrs Helen Babine of High Street, and Mrs Doris Dangle of Woburn returned to Logan Airport Saturday, after a wonderful ten days in California.

The trip was arranged because Mrs Pearson has two sons in California who helped to make arrangements, Buddy, who works for IBM and Billy, who works for American Air Lines. The ladies flew by jet from Logan Field, and were met by the two Pearson boys at Los Angeles. They stayed at a hotel in Santa Barbara, owned by Lawrence Welk, and the hotel was their headquarters for ten days.

In the Los Angeles area they visited the NBC studios, Disneyland, Universal Pictures and the Forest Lawn Cemetery, and then they flew to San Francisco.

They took a trip to the Redwood Forest. They ate at Joe DeMaggio's, were down on Fisherman's Wharf, and were on board the old Bark Baclutha, which once carried fishermen to Alaska, for the salmon canneries.

The ladies visited the Coit Tower, overlooking San Francisco, and had rides on the cable cars, indulging, even, in the San Francisco sport of hopping on and off the cars while they were in motion.

A Good Turn?

Roscoe gets his man

There is a young fellow in Wilmington - he is 18 years old, a former Boy Scout, well liked, who now has the dubious distinction of having been treed by one of Wilmington's police dogs.

It wasn't Zip. Zip has treed men, he has dragged them out from beneath autos, and from swamps where people were submerged and getting the air necessary to sus-

NEXT PAGE

ROCKPORT FISH MARKET
FISH OR CHICKEN DINNERS
EAT HERE OR TO GO
169 Haven St. Reading 944-0076

Serving Wilmington over 30 Yrs
COOMBS FURNITURE
QUALITY & ECONOMY
464 MIDDLESEX AVENUE
NORTH WILMINGTON 658 - 4511

NEXT TIME, SAY "MAKE MINE MILK"
WILMINGTON'S ONLY HOME TOWN DELIVERY
KNOLLWOOD FARM DAIRY
M. C. EATON
Daily Delivery to Your Door 658 - 2546

TREAT YOURSELF TO THE BEST!
RALPH'S BARBER SHOP
WILMINGTON'S FINEST
HOURS:
MON - FRI 8:30 to 6:00
SATURDAY 8:40 to 5:30
384 MIDDLESEX AVE.
NO. WILMINGTON, MASS

WILMINGTON BUILDERS SUPPLY CO.
Mason's Materials
Doors, Windows and Finish
Lumber
Builders' Hardware
Paint
Wallboard
OL-8-4621
334 MAIN STREET, WILMINGTON
EVERYTHING FOR THE HOME

tain life through straws held up to the surface of the water.

Zip has had an adventurous life, well reported.

Roscoe has never had to do things -at least that the newspapers could report, until the former Boy Scout got himself arrested Monday night, up in a tree, held there by Roscoe.

It all started in the Wilmington Plaza. Somehow, the details are not certain, Officer Fred Ward was to be found chasing the former Boy Scout up Main Street, Ward of course being in a police cruiser.

There wasn't much happening in Wilmington. It was a hot summer evening. Other cars joined in the chase, just for the sport of it.

The former Boy Scout turned up Grove Avenue, one cruiser and eight cars in pursuit. Somewhere on Grove Avenue he managed to turn around, and so did the police cruiser and the eight cars. In the process a fence was knocked down, allegedly by the former Boy Scout

He turned north on Main Street, this time with four police cruisers behind him. They had already radioed to Tewksbury to intercept him.

But the former Boy Scout made a sharp turn onto Glen Road, and then another sharp turn onto Faulkner Avenue.

Faulkner Avenue is the street where the Chief of Police has his home, and it was past that home that the former Boy Scout, and the four police cruisers, and the half a dozen or more spectators rushed. It is not recorded whether or not the Chief was at home to enjoy the spectacle.

Between Faulkner Avenue and Cunningham Street there are several connecting streets. Most of them are unpaved, and it was in this area that the former Boy Scout shook off his pursuers. He emerged onto Salem Street free of any visible pursuit, and turned north, towards Tewksbury.

Meanwhile there were police cruisers gathering at the South Tewksbury Fire Station. It was, one spectator reported, like a Policemen's Convention.

The former Boy Scout, still in his car, was spotted by one of the Tewksbury cops, who gave out the cry, and Tewkbury, reinforced by the four Wilmington cruisers and a bunch of cars carrying the spectators, took off after the quarry.

The chase went down South St. towards the Elks Home. At a judicious moment the former Boy Scout abandoned his car, in an old gravel pit, and, true to his former training, took to the woods.

But Roscoe wasn't far behind. Roscoe soon had his man, firmly up a tree.

The chase was over, and, everything considered, the former Boy Scout could at least congratulate himself on having done a Good Turn for Roscoe. Roscoe would now have his name in the papers.

But he is going to have to face the judge, and whether or not that will be a Good Turn is a Good Question.

He is charged with Failing to Stop for a Police Officer, Speeding, Driving to Endanger, and having no license or registration in his possesion.

Is your
Cellar, Attic or Yard
a mess?
Call Dom and get it straightened up!
Call 658-4275

G & S Floor Cleaning
Commercial and Domestic
Janitorial Service
FREE ESTIMATES 658-2832

Manager Wanted

FULL TIME POSITION
4 PM TO MIDNIGHT
EXPERIENCE NECESSARY

EXCELLENT PAY AND BENEFITS
APPLY IN PERSON TO
MR. ARCHIBALD

TRI - TOWN MOBIL SERVICE CTR.

658 8171 Mobil 658 9828
316 LOWELL ST. Junction 129 & 93

FEMALE

PACKERS - SECOND SHIFT

We have several openings due to expansion. Excellent Pay, Opportunity for Advancement, Medical Plan, Life Insurance available, Sick Pay, Retirement Plan, Paid Vacation and Holidays.
Apply in Person.

DIAMOND CRYSTAL SALT CO.
10 BURLINGTON AVENUE, WILMINGTON
Mr. A. C. Hall, Personnel Manager
An Equal Opportunity Employer

MALE

MACHINE OPERATOR TRAINEES

Regular type, needed to train for packaging machine operators. Machine operator experience desirable, but not necessary.

MATERIALS HANDLING POSITION

To train as raw materials and finished good handlers. Experience desirable but not necessary.

OPENINGS ON BOTH FIRST AND SECOND SHIFTS

Excellent Wages, Hospital and Medical Plan, Life Insurance Plan, Holidays, Vacation, Pension Plan and Sick Pay Plan.
Apply in person.

DIAMOND CRYSTAL SALT CO.
10 BURLINGTON AVENUE, WILMINGTON
Mr. A. C. Hall, Personnel Manager
An Equal Opportunity Employer.

READ CLASSIFIED FOR RESULTS

$1.00 per 25 words

FOR SALE: Parts for all electric shavers, Ronson, Sunbeam, Remington, Norelco and Schick Shavers A&K Jewelers, Stoneham Square. 438-1250

WILMINGTON: 4 BR Colonial, Low 20's. 3 BR Ranch, $19,900. Call builder, 658-4079.

JUNK CARS HAULED AWAY: Free, if complete. Call 657-7051

FOR SALE: 6 Lots of land, Wilmington-Tewksbury line. Call John LaFerla, 289-4720.

SCUBA EQUIPMENT FOR SALE 82 cu ft J Bar Tank, Regulator, Back Pack, Fins, Mask, Snorkel, Pressure Gauge, Knife, Weights, $100. Call 658-8150

WHY WORRY? While on vacation a High School boy will mow your lawn, feed animals, etc. Call Dave now, at 658-2195

TOWN OF WILMINGTON

BOARD OF APPEALS
PUBLIC HEARING 21-66

A public hearing will be held in the Town Hall at 8 pm Aug. 2, 1966 on the application of Allen J MacDonald, 16 Jaquith Road, to devide an existing houselot at 16 Jaquith Road into two lots, and obtain building permits for same.

Louis E. Gage, Chmn.
J14,21 Board of Appeals

TOWN OF WILMINGTON

PLANNING BOARD
PUBLIC HEARING

Notice is hereby given that a public hearing will be held in the Hiller House, Middlesex County Bank Office Building, Main Street Wilmington at 7:30 pm August 9, 1966, under the provisions of Chapter 41 Section 81T, General Laws, on the application for approval of a Definitive Plan, submitted by the DiCenso Construction Company, Quincy Mass., Joseph F. Courtney, Attorney, for an Industrial Subdivision to be known as Route 93 Northern Industrial Park, Section 2, and located between West Street and Woburn Street, Wilmington.

A. Daniel Gillis, Chmn.
J14,21 Wilmington Planning Board

ADVERTISEMENT FOR BIDS

TOWN OF WILMINGTON
MASSACHUSETTS

The School Committee of the Town of Wilmington Massachusetts solicits bids for the transportation of handicapped children to and from school in Wilmington, also to and from out-of-town schools.

Specific information concerning addresses, destinations, number of children, etc. may be obtained from the Office of the School Committee, 159 Church Street, Wilmington, Massachusetts.

Sealed bids may be delivered to the above office by 5:00 P.M., Thursday, August 4, 1966. Bids will be opened at 8:15 P.M. of the same day, in the Roman House, 159 Church Street, Wilmington, Massachusetts.

The School Committee reserves the right to reject any and all bids if it be in the public interest to do so.

TOWN OF WILMINGTON, MASSACHUSETTS.

Glen E. Connolly, Chmn.
Wilmington School Committee
Harold S Shea
Superintendent of Schools
J21,28

TWO PARAKEETS: I have to give them away. Nice, live together. Write to Box W, Town Crier Wilmington.

IRIS FOR SALE: All colors of modern hybreds. 50¢ each, or 3 for $1.25. Named Varieties, 75 cents and up. Call 658-3893

13 FOOT BOAT for sale, with extras, and a Mastercraft trailer with winch, 2 lights, chains. Will hold a 16 foot boat. $125. Call 658-6444.

HELP WANTED: Part Time Office Girl. Hours, 9 am to noon. Apply in person or call 944 0110. Kustom Koffee Kart, 128 West St.

SECOND MORTGAGES: Available to homeowners. $1501 to $10,000, 10 year direct reduction. Borrow $2,000.00 - repay $36.04 per month. Fast confidential service. Call Robert Stevens 729-6156

LOST BANK BOOK

The following bank book is lost, and application has been made for payment of the amount in accordance with Section 20 Chapter 16 General Laws. Payment has been stopped.
Commercial Bank and Trust, of Wilmington. Bankbook No. 4433.

COMMONWEALTH OF
MASSACHUSETTS
Middlesex, ss.

To all persons interested in the estate of MAURICE POWER late of North Reading in said County, deceased.

A Petition has been presented to said Court for probate of a certain instrument purporting to be the last will of said deceased by ANNA F. POWER of North Reading in the County of Middlesex praying that she be appointed executrix thereof without giving a surety on her bond.

If you desire to object thereto you or your attorney should file a written appearance in said Court at Cambridge before ten o'clock in the forenoon on the eighteenth day of August 1966, the return day of this citation.

Witness, John C. Leggat, Esquire, First Judge of said Court, this thirteenth day of July 1966.

John V. Harvey,
J21, 28, A4 Register.

COMMONWEALTH OF
MASSACHUSETTS
PROBATE COURT
Middlesex, ss.

To all persons interested in the estate of ERNEST C. MACDOUGALL late of Wilmington in said County, deceased, testate.

A petition has been presented to said Court for license to sell at private sale certain real estate of said deceased.

If you desire to object thereto you or your attorney should file a written appearance in said Court at Cambridge before ten o'clock in the forenoon on the eighteenth day of August 1966, the return day of this citation.

Witness, John C. Leggat, Esquire, First Judge of said Court, this seventh day of July 1966.

John V. Harvey,
J14,21,28 Register.

COMMONWEALTH OF
MASSACHUSETTS
PROBATE COURT
Middlesex, ss.

To all persons interested in the estate of MARION I DAVIS late of North Reading in said County, deceased.

A petition has been presented to said Court for probate of a certain instrument purporting to be the last will of said deceased by HAROLD O DAVIS of North Reading in the County of Middlesex praying that he be appointed executor thereof with out giving a surety on his bond.

If you desire to object thereto you or your attorney should file a written appearance in said Court at Cambridge before ten o'clock in the forenoon on the twenty-sixth day of July 1966, the return day of this citation.

Witness, John C Leggat, Esquire, First Judge of said Court, this twenty-eighth day of June 1966.

John V. Harvey,
J7, 14, 21 Register.

COMMONWEALTH OF
MASSACHUSETTS
PROBATE COURT
Middlesex, ss.

To all persons interested in the estate of BEATRICE G. SWENSON late of Wilmington in said County, deceased.

A petition has been presented to said Court, praying that BEATRICE H. CONWAY of Wilmington in the County of Middlesex, or some other suitable person, be appointed administratrix of said estate.

If you desire to object thereto you or your attorney should file a written appearance in said Court at Cambridge before ten o'clock in the forenoon on the twenty-sixth day of July 1966, the return day of this citation.

Witness, John C. Leggat, Esquire, First Judge of said Court, this twenty-sixth day of June 1966.

John V. Harvey,
J7,14,21 Register.

COMMONWEALTH OF
MASSACHUSETTS
PROBATE COURT
Middlesex, ss.

To all persons interested in the estate of JAMES C. DENEHY late of Wilmington in said County, deceased, testate.

A petition has been presented to said Court for license to sell at private sale certain real estate of said deceased.

If you desire to object thereto you or your attorney should file a written appearance in said Court at Cambridge before ten o'clock in the forenoon on the eighteenth day of August 1966, the return day of this citation.

Witness, John C. Leggat, Esquire, First Judge of said Court, this sixth day of July 1966.

John V. Harvey,
J14, 21, 28 Register.

MORTGAGEE'S SALE OF
REAL ESTATE

By virtue of a Decree of the Land Court, Commonwealth of Massachusetts, Case No. 47372 Misc. In Equity and by virtue and in execution of the Power of Sale contained in a certain mortgage deed given by ROBERT N. RUSSELL and BEVERLY A. RUSSELL, husband and wife, as tenants by the entirety, to the READING CO-OPERATIVE BANK, dated August 6, 1963 and recorded with Middlesex North District Registry of Deeds, Book 1612, Page 56, for breach of conditions of said mortgage and for the purpose of foreclosing the same, will be sold at public auction on the premises hereinafter described, on Wednesday, August 10, 1966 at ten o'clock in the forenoon, all and singular the premises described in said mortgage deed, namely:

'a certain parcel of land, with the buildings thereon, situated in Wilmington, Middlesex County, Massachuestts, and being the lot marked 'n. or f. Gunn' on a plan entitled 'Plan of Land in Wilmington, Mass., Scale: 1" - 60', July 11, 1960, Northeastern Engineering Associates, Inc., Ronald A. Forbes, Land Surveyor', recorded Middlesex North District Deeds, Plan Book 93, Plan 76, and further bounded and described as follows:

SOUTHERLY by Hopkins Street in two (2) measurements totaling one hundred fifty-three and 57/100 (153.57) feet; WESTERLY by land of Charles Banino, as shown on said plan, one hundred fifty-six (156) feet; NORTHERLY by Lot 3, as shown on said plan, one hundred fifty (150) feet; and EASTERLY by said Lot 3, as shown on said plan, one hundred thirty-six and 61/100 (136.61) feet.

Said premises are also described as Lot 1 on a plan entitled 'Plan of Land in Wilmington, Mass', dated July 12, 1956, by Northeastern Engineering Associates, Douglas P. Forbes, C.E.

Being the same premises conveyed to us by deed of Richard T. Gunn, et ux, of even date, to be recorded herewith.

Including as a part of the realty all portable or sectional buildings, heating apparatus, plumbing, ranges, mantels, storm doors and windows, oil burners, gas and oil and electric fixtures, screens, screen doors, awnings, air conditioning apparatus, and other fixtures of whatever kind or nature, on said premises, or hereafter placed thereon prior to the full payment and discharge of this mortgage, insofar as the same are or can by agreement of the parties be made a part of the realty.'

Said premises will be sold subject to any and all unpaid taxes and municipal liens, if any.

$500.00 in cash will be required of the purchaser at the time and place of the sale. Other terms to be announced at the sale.

READING CO-OPERATIVE BANK
Mortgagee
By Leslie D. Stark, Treasurer.
J14,21,28

U.S. CHOICE
BOTTOM ROUND ROASTS 88c lb
(SAVE 21c lb)

U.S. CHOICE
BACK RUMP ROAST 98c lb
(SAVE 21c LB)

U.S. CHOICE
EYE ROUND ROAST (SAVE 20c lb) $1.19 lb

LEAN - TENDER
CUBE STEAK 98c lb
(SAVE 31c lb)

FRESH GROUND
CHUCK HAMBURG (77¢ SINGLE lb) 3 lbs $1.98

FOR PRODUCE OR MEAT, BE SURE OF GETTING FRESHER, BETTER QUALITY FOR YOUR FAMILY
YOUR FAMILY WILL EAT BETTER AT LESS COST WHEN YOU SHOP AT ELIA'S

CALIFORNIA
CARROTS 10c Bu

CUKES 10c Ea

GREEN BEANS 10c lb

BANANAS 2 lbs/25c

Scott's August Pre-Season Sale
SAVE $1.00
on 10,000 Sq. Ft. Bag
You'll do Better on All Lawn & Garden Supplies at Elia's
ELIA'S
WILMINGTON'S FINEST MEAT
NORTH WILMINGTON CENTER

TO HEAD START INSTEAD OF TO LIBERIA

MAKING THE PRESENTATION: L to R: Girl Scouts Kathy DeMarco Judy Boeri, Mrs Edward Wells, Nancy Landry, Elizabeth Wells, Sally Fantasia and Mrs William Dayton.

It was two years ago that Mrs Gardner, of Gardner's Yarn Shop on Main Street spoke to the Girl Scouts of Wilmington and Tewksbury about the work of the Peace Corps.

It was a very nice talk, and the girls received in very well. They heard about the work of Lewis Gardner, as a Peace Corps worker in Liberia. They decided to send books and other materials to Mr Gardner that he could present to the children of Liberia.

The cost of shipping, and the time involved proved to be too high, and at the request of Mr Gardner the project was given up.

Mr Gardner has since returned from Liberia, and is in New York. The girls still had the books and materials collected - that is until Tuesday morning of this week.

Mrs William Dayton of Burlington Ave., the Neighborhood Chairman for the Girl Scouts, called the Headstart people at the High School and learned that they would be delighted to receive the books and materials. Mrs Dayton also enquired in Tewksbury, and finding that there was a similar program in that town, decided that some of the materials should go there as well, as both towns had made the original contributions.

Girls of Troop 402 represented the Girl Scouts in the presentation Tuesday morning.

WILMINGTON METHODIST CHURCH
Rev William P Miller
Rev Peter Day Hanson

Sunday 9:30 am Morning Worship Service, Nursery Care, 'Play Hour' for ages 2 - 5 in Roberts Building.

Tuesday 8:30 pm Alcoholics Anonymous

Wednesday 10 am Church Wide Study Group at home of Mr and Mrs William Dayton, 214 Burlington Ave. 7:30 pm Middle-of-the Week Evening Worship Service 7:30 pm Commission on Membership and Evangelism.

89 Church St. 658-4519

WILMINGTON DRIVING SCHOOL INC
52 MAIN ST
DRIVER EDUCATION CLASSES
ADULT O B COURSES
658 3572

Monuments

Clark Quinlan of Quinlan Memorials

Let our experience guide you in the selection of a family monument.

BARRE GUILD Monuments

DEAL DIRECT WITH AUBREY T. OR CLARK S. QUINLAN
Display Yard Always Open
EASY PARKING
EVERY MONUMENT CLEARLY PRICED
Quinlan Memorials
151 FOUNDRY ST. WAKEFIELD, MASS.
245-2504 245-2505

The Whole Town's Talking about the DURN FULE STOAR known all over for
Top Name Brands of Quality Beer, Wine & Likkers
at Wilmington Plaza's Great 'SERVE YOURSELF' Likker Stoar
SHAMROCK DRIVE-IN PACKAGE STORE
ASSOCIATED WITH
BLANCHARD'S of Boston
(next to Robert Hall)
Main St., Wilmington 658 - 8081

VACUUM CLEANERS - ALL MAKES
- New
- Used
- Rebuilts
- Parts

Savings

- Repairs
- Replacement Bags and Hoses

FREE ESTIMATES—WE CALL AND DELIVER
MIDDLESEX VACUUM CLEANER CO.
658-9761 658-4393
P.O.BOX 435 Wilmington

MARION T MURPHY
943 Main Street
REAL ESTATE
RESIDENTIAL-COMMERCIAL-INDUSTRIAL
OLiver 8-3581